



Goldhurst Terrace NW6



P
Permit
holders
only
CA/R/K
Mon-Fri
8.30 am - 6.30 pm



Goldhurst Terrace NW6

£600,000

Superb 2 bedroom, 2 bathroom flat
 First floor of red brick period house
 Master bedroom with fitted storage and en-suite bathroom
 Spacious 26' open plan kitchen reception room
 Beautiful period features throughout with ornate fireplaces, bay windows and high ceilings

618 sq ft / 57.41 sq m

South Hampstead conservation area

7 minute walk to Finchley road station
 (Jubilee and Metropolitan lines)

Chain free

Photos have been virtually furnished

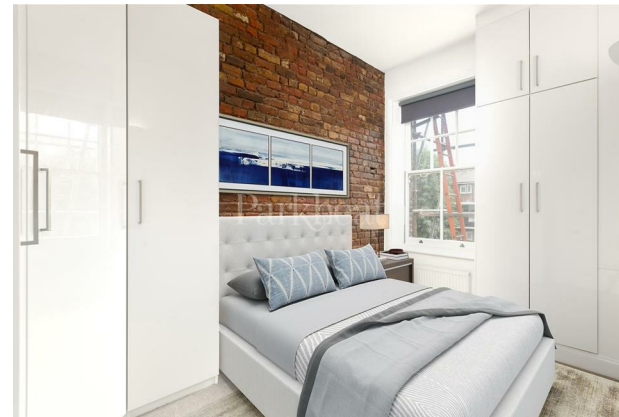

Belsize Park
 208 Haverstock Hill
 NW3 2AG
 Sales 020 7431 1234
 Lettings 020 7431 3104
 nw3@parkheath.com

South Hampstead
 8a Canfield Gardens
 NW6 3BS
 Sales 020 7625 4567
 Lettings 020 7644 0800
 nw6@parkheath.com

West Hampstead
 192 West End Lane
 NW6 1SG
 Sales & Lettings
 Tel 020 7794 7111
 192@parkheath.com

Kentish Town
 148 Kentish Town Rd
 NW1 9QB
 Tel 020 7485 0400
 kt@parkheath.com

Kensal Rise
 54-56 Chamberlayne Rd
 NW10 3JH
 Tel 020 8960 4845
 kensal@parkheath.com

Property Management
 192 West End Lane
 NW6 1SG
 020 7433 6174
 pm@parkheath.com

Goldhurst Terrace, NW6
Approx. Gross Internal Area
618 Sq Ft - 57.41 Sq M

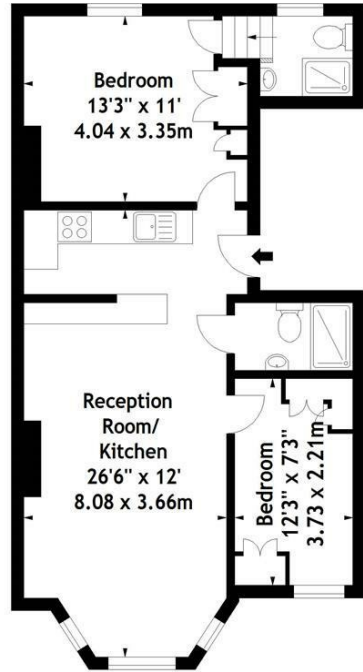

First Floor

Measured in accordance with RICS guidelines. Every attempt is made to ensure accuracy, however all measurements are approximate. This floor plan is for illustrative purposes only and is not to scale. © Datagraphy Ltd 2014

Photographs * Floorplans * Virtual Tours
Tel: 0845 643 4401 www.datagraphy.com



The particulars do not constitute part of an offer or contract. The particulars, including text, photographs and plans, are for the guidance only of prospective purchasers/tenants and must not be relied upon as statements of fact. The descriptions provided therein represent the opinion of the author and whilst given in good faith should not be construed as statements of fact. Nothing in these particulars shall be deemed a statement that the property is in good condition or otherwise or that any services or facilities are in good working order. All measurements are approximate